

819 Mullingar to Athlone

BELVEDERE HOUSE AND GARDEN - MULLINGAR

Departs	Stops	Monday - Sunday				
Belvedere House and Garden	<i>Car Park</i>	-	11:00	15:00	19:00*	-
Pettiswood Close	<i>Pettiswood Close</i>	-	11:10	15:10	19:10*	-
The Manor	<i>The Manor</i>	-	11:11	15:11	19:11*	-
Prospect Estate	<i>Prospect Estate</i>	-	11:12	15:12	19:12*	-
Austin Friar Street	<i>Austin Friar Street</i>	-	11:14	15:14	19:14*	-
Mullingar	<i>Train Station</i>	-	11:19	15:19	19:19*	-

*only April to September

MULLINGAR - ATHLONE

Departs	Stops	Monday - Sunday				
Mullingar	<i>Train Station</i>	07:20	11:20	15:20	19:45	22:45
Mullingar	<i>Castle Street</i>	07:24	11:24	15:24	19:49	22:49
Ballinea	<i>Opp. Today</i>	07:36	11:36	15:36	20:01	23:01
Dysart		07:42	11:42	15:42	20:07	23:07
Castletown Geoghegan		07:47	11:47	15:47	20:12	23:12
Loughnavalley		07:53	11:53	15:53	20:18	23:18
Killare		07:58	11:58	15:58	20:23	23:23
Ballymore	<i>Market Hill</i>	08:05	12:05	16:05	20:30	23:30
Ballymore	<i>Daybreak</i>	08:06	12:06	16:06	20:31	23:31
Drumraney		08:14	12:14	16:14	20:39	23:39
Walderstown	<i>Opp. Service Station</i>	08:18	12:18	16:18	20:43	23:43
Mount Temple	<i>Glasson Road</i>	08:25	12:25	16:25	20:50	23:50
Baylin		08:30	12:30	16:30	20:55	23:55
Athlone	<i>SOLAS (Garrycastle)</i>	08:36	12:36	16:36	21:01	00:01
Athlone	<i>Athlone TUS</i>	08:39	12:39	16:39	21:04	00:04
Athlone	<i>Golden Island</i>	08:43	12:43	16:43	21:08	00:08
Athlone	<i>Train Station</i>	08:48	12:48	16:48	21:13	00:13

Route

819

Athlone to Mullingar

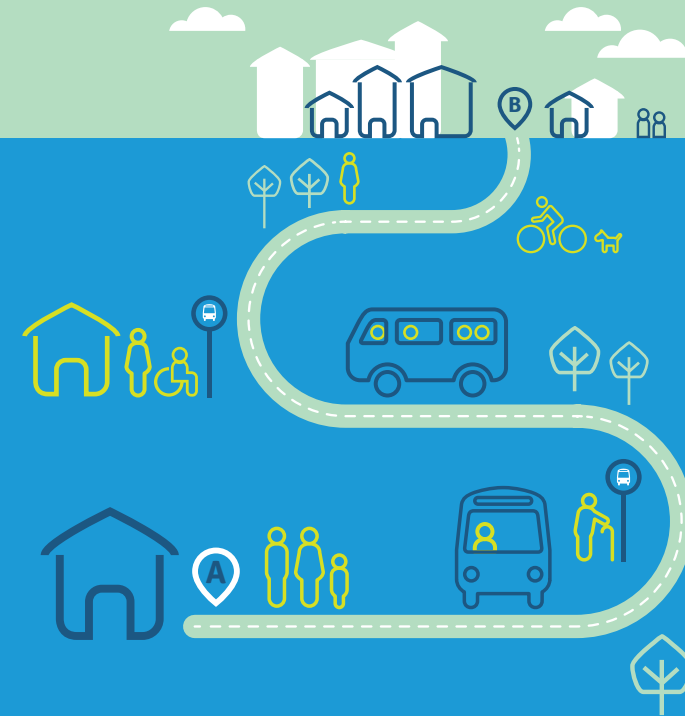

819 Athlone to Mullingar

ATHLONE - MULLINGAR

Departs	Stops	Monday - Sunday				
Athlone	<i>Train Station</i>	05:40	09:10	13:10	17:10	21:15
Athlone	<i>Golden Island</i>	05:45	09:15	13:15	17:15	21:20
Athlone	<i>Athlone TUS</i>	05:49	09:19	13:19	17:19	21:24
Athlone	<i>SOLAS - Garrycastle</i>	05:52	09:22	13:22	17:22	21:27
Baylin		05:58	09:28	13:28	17:28	21:33
Mount Temple	<i>Glasson Road</i>	06:03	09:33	13:33	17:33	21:38
Walderstown	<i>Service Station</i>	06:10	09:40	13:40	17:40	21:45
Drumraney		06:14	09:44	13:44	17:44	21:49
Ballymore	<i>Daybreak</i>	06:22	09:52	13:52	17:52	21:57
Ballymore	<i>Market Hill</i>	06:23	09:53	13:53	17:53	21:58
Killare		06:30	10:00	14:00	18:00	22:05
Loughnavalley		06:35	10:05	14:05	18:05	22:10
Castletown Geoghegan		06:41	10:11	14:11	18:11	22:16
Dysart		06:46	10:16	14:16	18:16	22:21
Ballinea	<i>Today</i>	06:52	10:22	14:22	18:22	22:27
Mullingar	<i>Regional Hospital</i>	07:00	10:30	14:30	18:30	22:35
Mullingar	<i>Train Station</i>	07:08	10:38	14:38	18:38	22:43

MULLINGAR - BELVEDERE HOUSE AND GARDEN

Departs	Stops	Monday - Sunday				
Mullingar	<i>Train Station</i>	-	10:40	14:40	18:40*	-
Austin Friar Street	<i>Austin Friar Street</i>	-	10:45	14:45	18:45*	-
Prospect Estate	<i>Prospect Estate</i>	-	10:47	14:47	18:47*	-
The Manor	<i>The Manor</i>	-	10:48	14:48	18:48*	-
Pettiswood Close	<i>Pettiswood Close</i>	-	10:49	14:49	18:49*	-
Belvedere House and Garden	<i>Car Park</i>	-	10:59	14:59	18:59*	-

*only April to September

For more information



Tel: 044 9340801



Email: lwr@locallink.ie

Web: locallinklwr.ie

 [tfilocallinklwr](https://www.facebook.com/tfilocallinklwr)

 [tfilocallinklwr](https://twitter.com/tfilocallinklwr)



Operated By:

TFI Local Link Longford Westmeath Roscommon, Governor's House, County Buildings Complex, Mount Street, Mullingar, Westmeath, N91 RW52



TFI Local Link fares include single, return, weekly, adult, young adult and child fares. Cash is accepted and Free Travel Pass holders and children under 5 years travel for free. For more information on fares, please visit: transportforireland.ie/fares/bus-fares or call TFI Local Link Longford Westmeath Roscommon.



Our vehicles are wheelchair accessible



Ask your driver or other staff member for assistance. Full information on all available journeys and connections on National Journey Planner at www.transportforireland.ie



You can use the TFI Go app or the TFI Leap Card to pay for your ticket. For further details, visit: transportforireland.ie



TFI Go app



TFI Leap Top-Up app

Service does not operate Christmas Day

Information correct at time of print: **August 2023**